

# Daumen-Übung

Linke Hand

Anne-Sophie Noeske  
Panagiotis Linakis

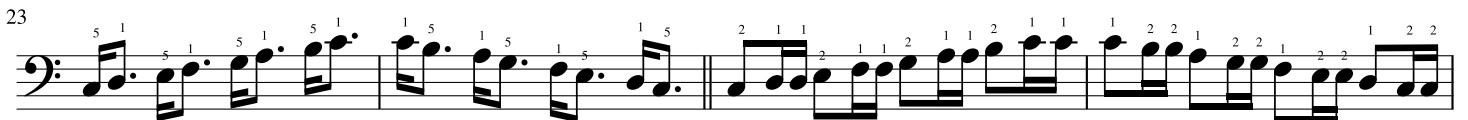
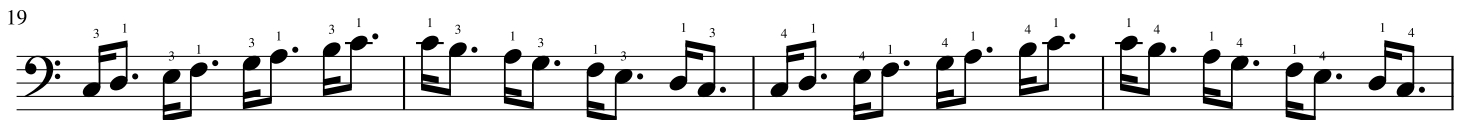
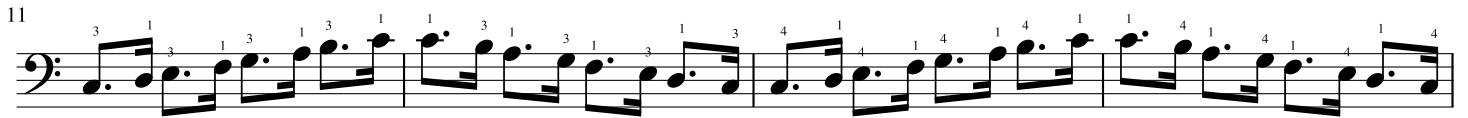
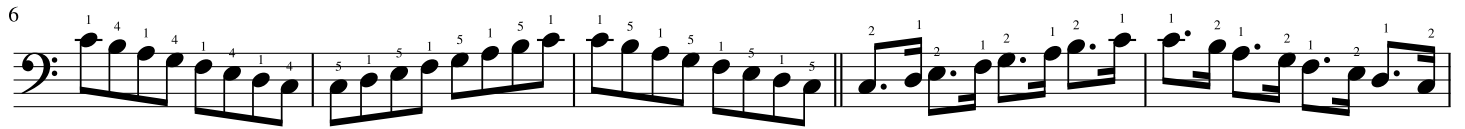

39

5 5 1

42

45

48

53

59

63

68

71

76

80

84

87

91

94

98

101

104

108

111

115

118

121

124

127

130

132

134

136

140

144

148

153

157 5 1 5 1 5 1 5 1 5 1 5 1 5 1 5 1 5 1 5 1 5 1 5 1 5 1 5 1 5 1 5 1

161 5 1 5 1 5 1 5 1 5 1 5 1 5 1 5 1 5 1 5 1 5 1 5 1 5 1 5 1 5 1 5 1

166 1 5 4 5 1 5 4 5 1 5 4 5 1 5 4 5 1 5 4 5 1 5 4 5 1 5 4 5 1 5 4 5

171 1 5 4 5 1 5 4 5 1 5 4 5 1 5 4 5 1 5 1 5 1 5 1 5 1 5 1 5 1 5 1 5

175 1 5 1 5 1 5 1 5 1 5 1 5 1 5 1 5 1 5 1 5 1 5 1 5 1 5 1 5 1 5 1 5

177 1 5 1 5 1 5 1 5 1 5 1 5 1 5 1 5 1 5 1 5 1 5 1 5 1 5 1 5 1 5 1 5

180 1 5 1 5 1 5 1 5 1 5 1 5 1 5 1 5 1 5 5 1 5 1 5 1 5 1 5 1 5 1 5 1 5

183 5 1 5 1 5 1 5 1 5 1 5 1 5 1 5 1 5 1 5 1 5 1 5 1 5 1 5 1 5 1 5 1

185

188 1 5 1 5 4 1 5 1 5 4 1 5 1 5 4 1 5 1 5 4 1 5 1 5 4 1 5 1 5 4

193 1 5 1 5 3 1 5 1 5 3 1 5 1 5 3 1 5 1 5 3 1 5 1 5 3 1 5 1 5 3 1 5

199

203

206

208

210

212

214

217

219

221

223

225

227

230

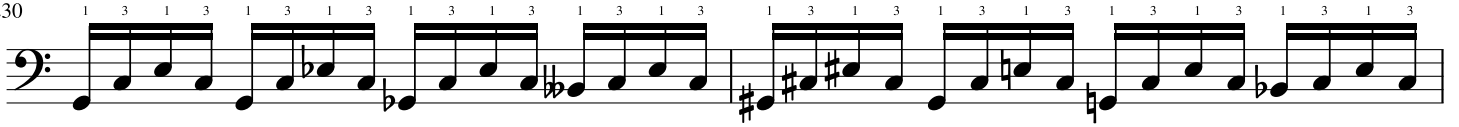

232

234

236

238

240

243

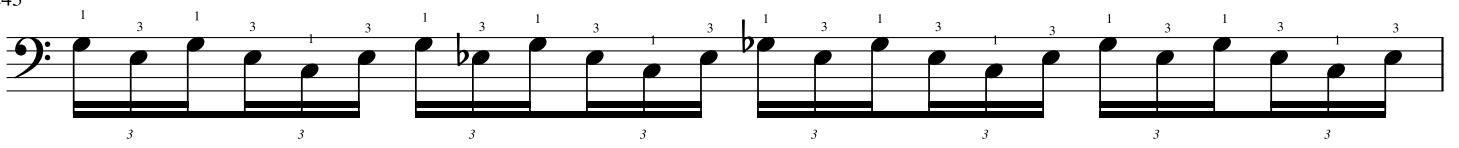

244

245

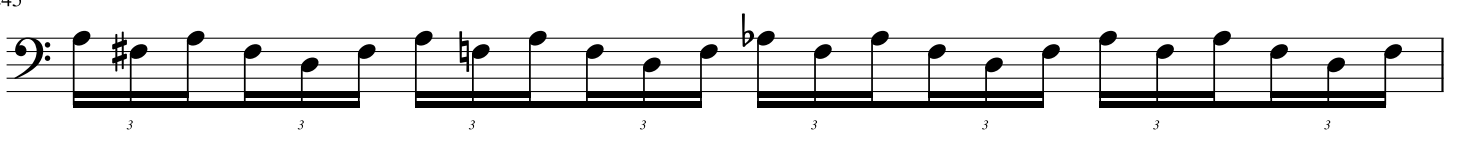

246

247

248

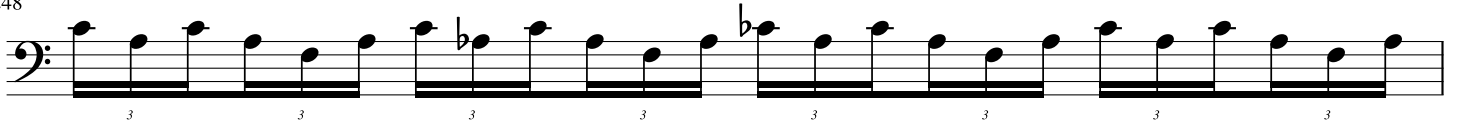

249

250

251

252

253

254

